



Simulated Night View



RECEIVED

JUN 08 2021

Town of Hyde Park
Zoning Board

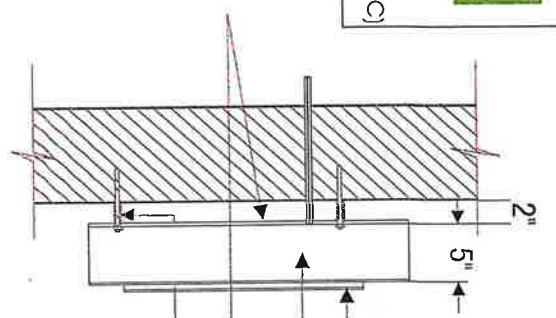

- Letters & Underscore are painted aluminum faces. *For Squirrel ONLY*
- 1/2" Push-thru, edge-lit acrylic with opaque face in Chestnut Green.
- Aluminum Letter Coil returns
- 3/16" Clear Lexan backs (White Halo Illumination)
- 5/8" Clear Lexan Spacers
- 1/4 x 20 thru bolt - typ.

Reverse-lit channel letters with edge-lit "pushthru" logo.

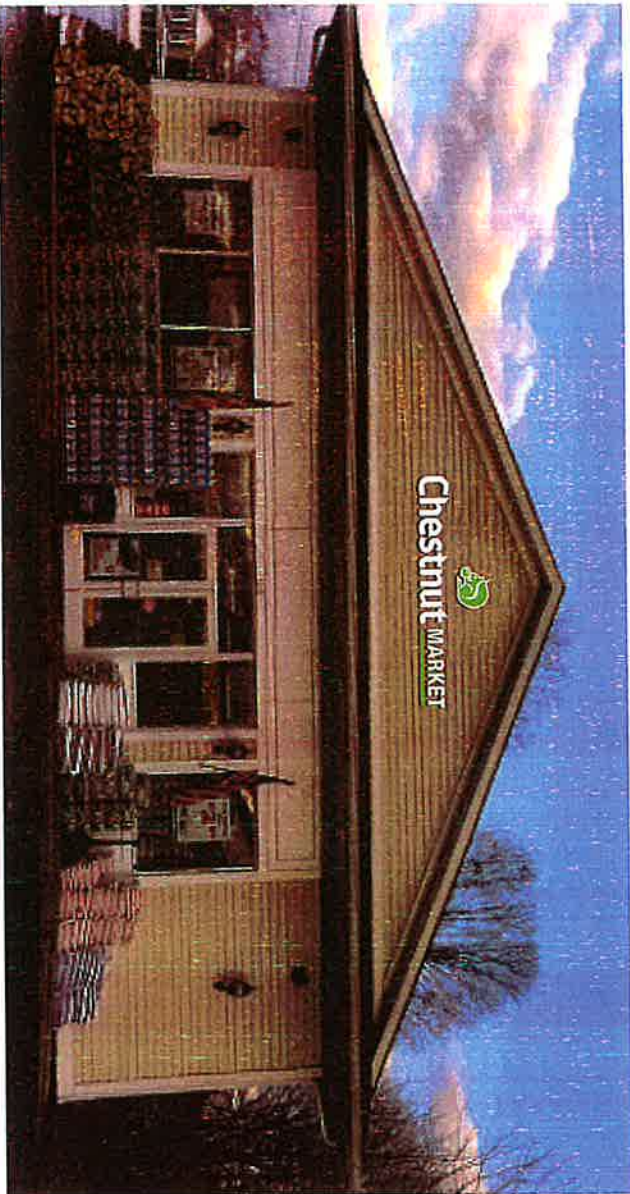

GNS GROUP
 97 North Clinton Street
 Poughkeepsie, NY 12601
 845-471-4366 - phone
 845-471-0987 - fax
 www.gnsgroutltd.com

Client \ Project Location: File Name: Chestnut \ Hyde
 Chestnut Markets \ Chestnut \ Hyde
 1110 Violet Ave., Park \ Building.cdr
 Hyde Park
Date: 5/18/2020
 rvsd
 6/3/2021

Client Approval:

Date:



Sheet:

1.3

This diagram is the property of GNS Group Ltd. and may not be reproduced without written consent until such time an agreement has been reached as to the terms and conditions of the sale of this product. All computer screens, cell phone screens and printers display colors in different manners. If exact colors are necessary for this project, you may request a physical color sample for an additional fee.

VIOLET AVENUE - EAST PARK
S. H. NO. 550

PIN 8001.32
DUTCHESS COUNTY

110,681

MAP NO. 63
PARCEL NOS. 75, 76 AND 102
SHEET 1 OF 3 SHEETS

Survey Notes on file at New York State Department of Transportation,
Regional Office No. 8, located at Poughkeepsie, New York

TRN 112

CC: L. 1337 P. 153
L. 1337 P. 155

MOBIL OIL CORPORATION
(REPUTED OWNER)

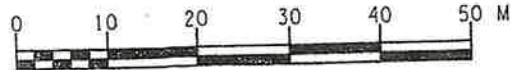

SCALE 1:500

FOR CONVERSION OF METERS TO U.S. SURVEY
FEET MULTIPLY METERS BY 3.28083333333



RECEIVED

JUN 08 2021

Town of Hyde Park
Zoning Board

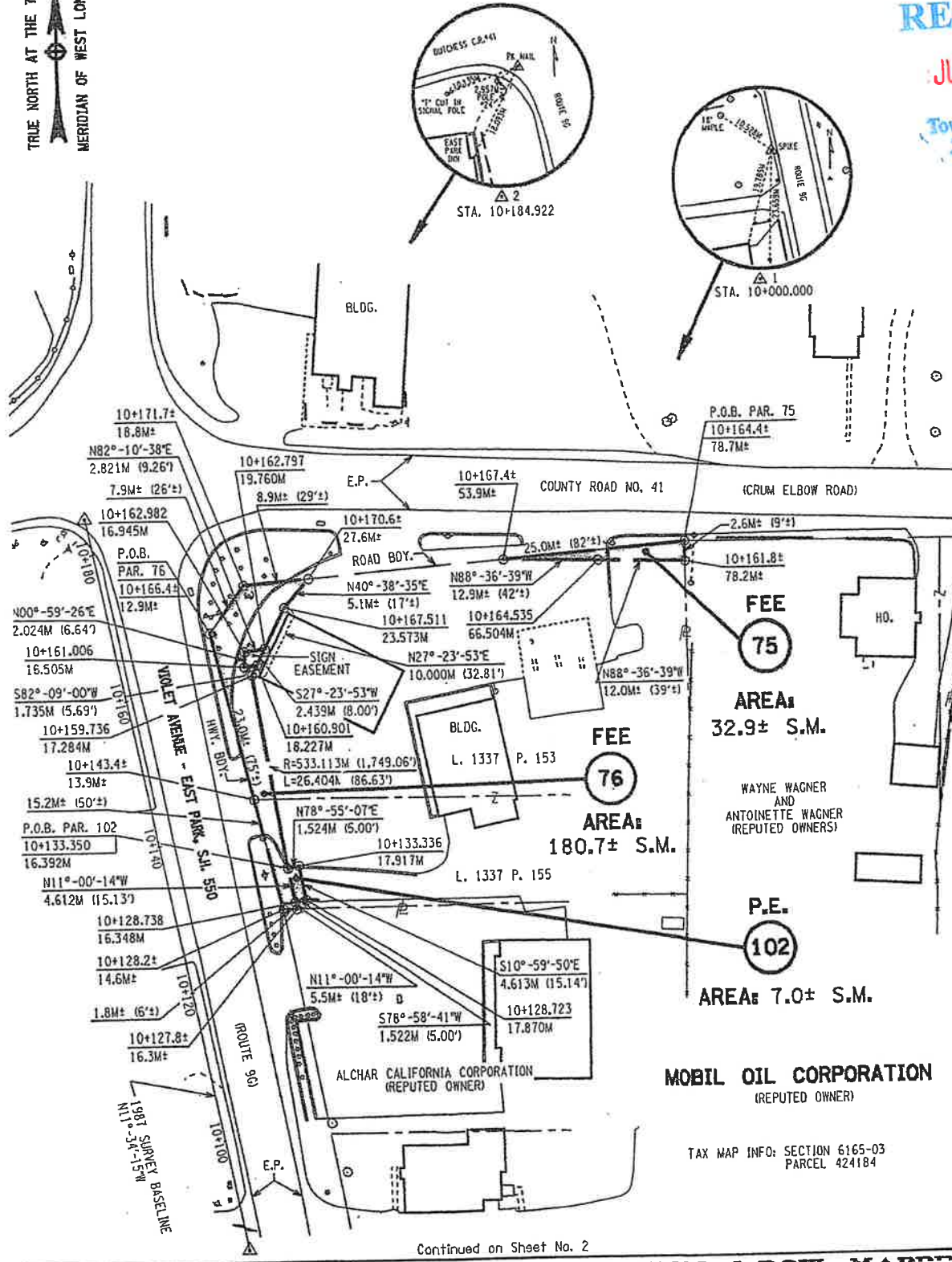

Continued on Sheet No. 2

TAX MAP INFO: SECTION 6165-03
PARCEL 424184