

# PROFESSIONAL NOTES:

UNAUTHORIZED ALTERATION OR ADDITION TO THIS PLAN IS A VIOLATION OF SECTION 7209(2) OF THE NEW YORK STATE EDUCATION LAW. COPIES OF THIS MAP NOT HAVING THE SEAL OF THE ENGINEER SHALL NOT BE VALID

# SURVEY NOTES:

THIS MAP IS BASED ON A SURVEY ENTITLED "MAP OF SURVEY FOR PAMELA A. SLOTH" PREPARED BY DONALD L. BREWER, DATED JUNE 28, 1988. SOLAR PANEL LOCATION IS BASED ON PLANS PREPARED BY MY OFFICE DATED JANUARY 24, 2018,

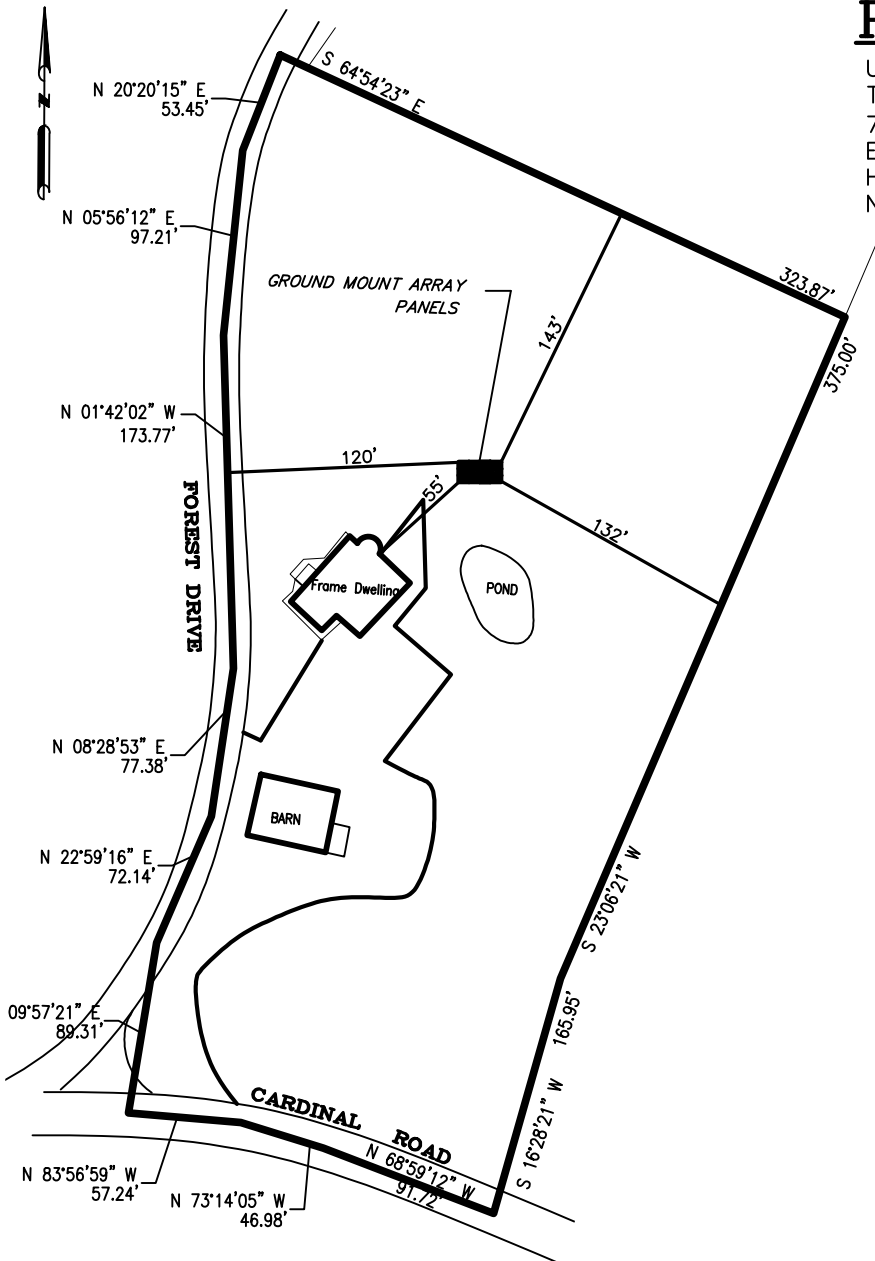

# LEGEND:

————— PROPERTY LINE

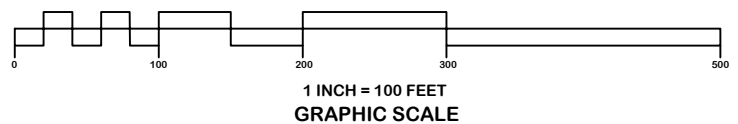

# SOLAR PANEL LOCATION SURVEY

4 FOREST DRIVE, HYDE PARK, NY 12538

TOWN OF HYDE PARK, DUTCHESS COUNTY, NEW YORK

**MM** Michael E. Miele, P.E.

Licensed Professional Engineer

705 Orrs Mills Rd., New Windsor, NY 12553

TELEPHONE: (845) 534-2628 EMAIL: mmielepe@yahoo.com FAX: (845) 534-2628

