

LEGEND:	
	EXISTING TREE WITH BRICK INSET CONCRETE CURB
	EXISTING PROJECT PARCELS PROPERTY LINE
	EXISTING PIPE OR FIRE FOUND ON SITE (AS NOTED)
	EXISTING MANHOLE
	EXISTING LAMP POST
	EXISTING LIGHT ON BUILDING OR UTILITY POLE
	EXISTING OVERHEAD WIRES
	EXISTING GATE (W/ANCHORS)
	EXISTING CONC ISLAND/SIDEWALK
	EXISTING LANDSCAPED AREA
	EXISTING BRICK
	EXISTING STONE WALL
	EXISTING ASPHALTIC STONE
	EXISTING WATER MAIN W/ GATE VALVE OR SHUTOFF
	EXISTING BUILDING
	EXISTING YELLOW STRIPING
	EXISTING EXISTING HAND-CAP PARKING
	EXISTING SIGNS ON POSTS
	EXISTING CONCRETE CURB
	EXISTING PIPE AND DIRECTION OF FLOW
	EXISTING CONTOUR MARKER
	EXISTING ONE SIZE CONTAINER
	EXISTING TREE WITH DIAMETER IN INCHES
	PROPOSED CURB CONCRETE / BELGIUM BLOCK
	PROPOSED STRIPING AND CROSSWALKS
	PROPOSED PAINTED STRIPES AND HANDICAP SYMBOL BARRIER AND STORM PIPE
	PROPOSED WATER SERVICE AND SHUTOFF
	PROPOSED SANITARY PIPE WITH BOX AND CLEANOUT
	PROPOSED H-20 COVER AND RISER
	PROPOSED CONTAINER MARKER
	PROPOSED REFUSE ENCLOSURE AND CONTAINER
	PROPOSED INFILTRATION AREA

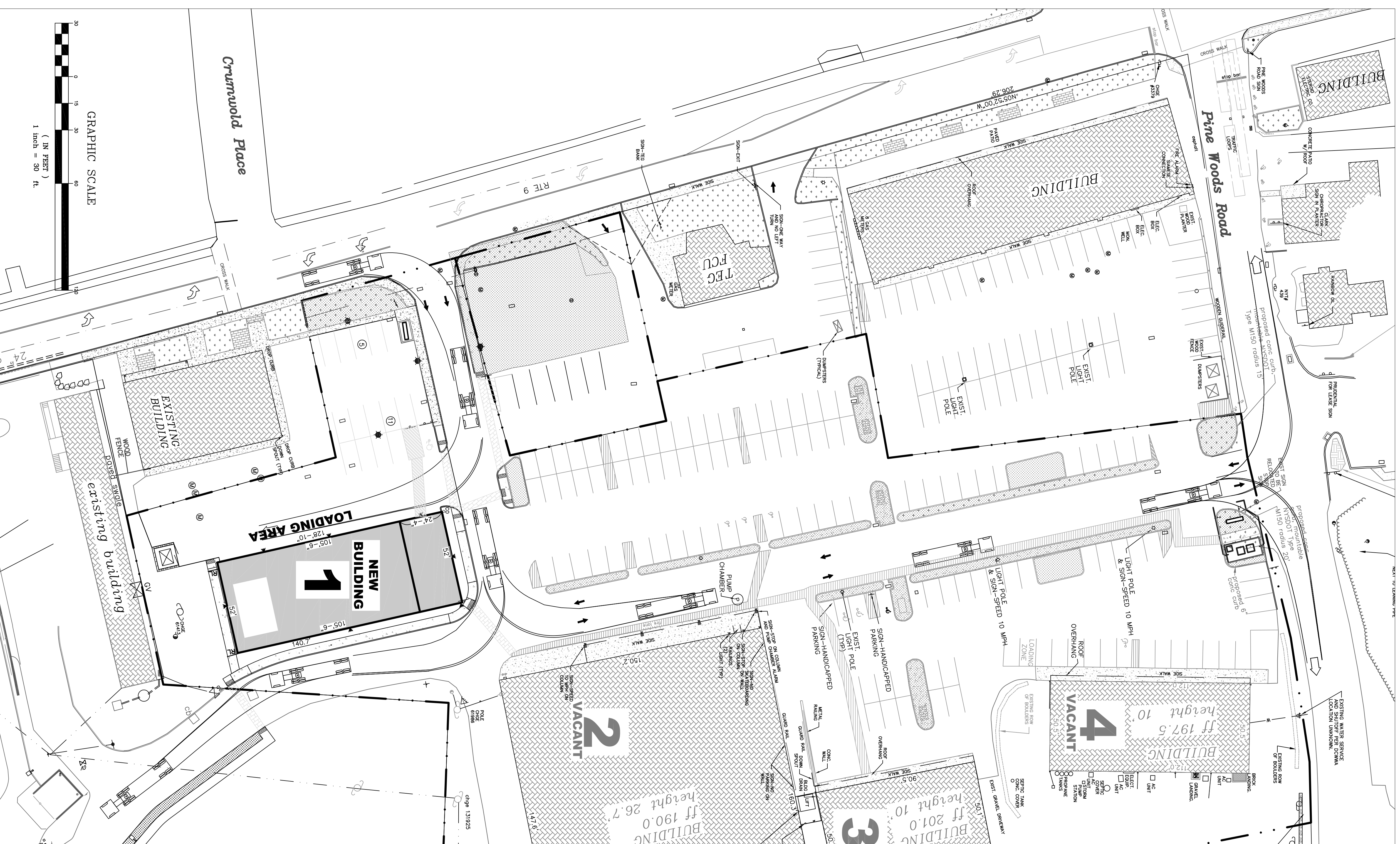
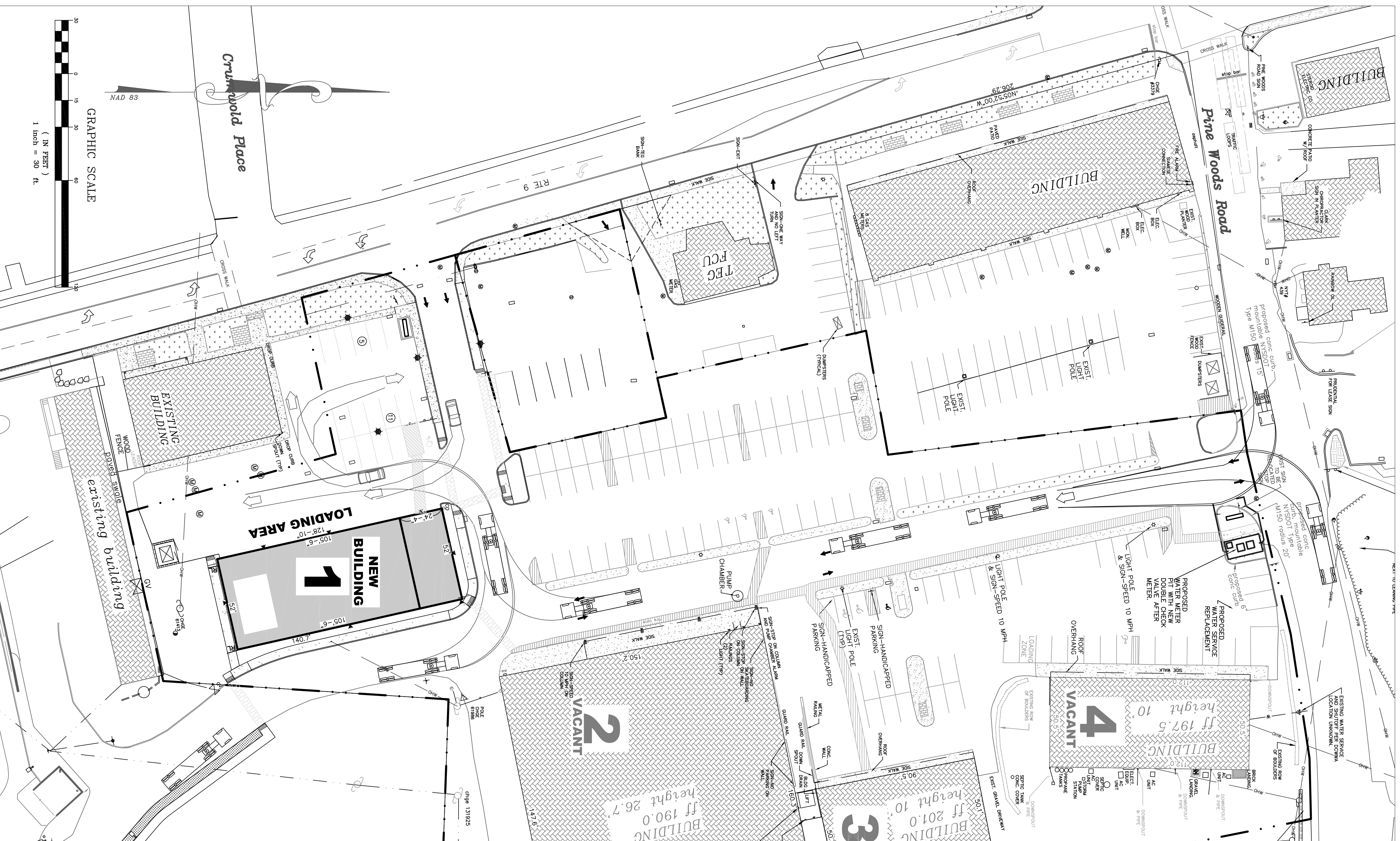

No.	DATE	REVISIONS	BY	Date
1	08/01/16	per Town Review	jpb	06/01/16
2	09/05/16	per Town Review	FKB	

Sheet **SP-4**

TRUCK TURNING RADIUS PLAN

HYDE PARK TOWN CENTER - NORTH
4274 & 4280 Albany Post Rd
Town of Hyde Park
Dutchess County
State of New York

OWNER/APPLICANT
N&N HYDE PARK LLC
1089 LITTLE BRITAIN RD
NEW WINDSOR NY



BERGER ENGINEERING AND SURVEYING
100 FULTON AVE.
POUGHKEEPSIE N.Y. 12603
(845) 471-7383

