

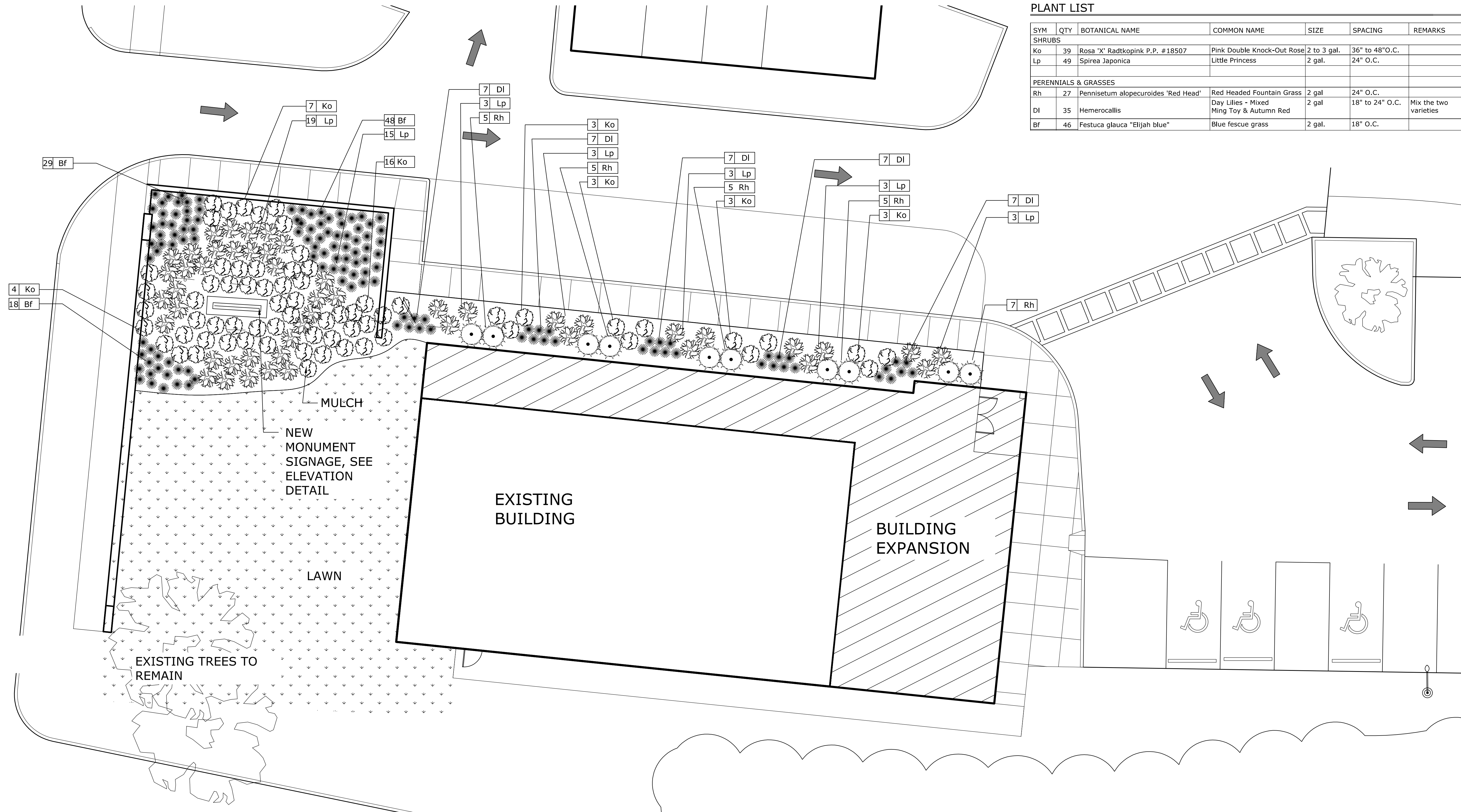

Rh - Red Headed Fountain Grass      Ko - Pink Double Knock Out Rose      Cb - Common Boxwood      DI - Ming Toy Daylily      DI - Red Autumn Daylily      BF - Elijah Blue

**PLANT LIST**

SYM	QTY	BOTANICAL NAME	COMMON NAME	SIZE	SPACING	REMARKS
<b>SHRUBS</b>						
Ko	39	Rosa 'X' Radtkopink P.P. #18507	Pink Double Knock-Out Rose	2 to 3 gal.	36" to 48" O.C.	
Lp	49	Spirea Japonica	Little Princess	2 gal.	24" O.C.	
<b>PERENNIALS &amp; GRASSES</b>						
Rh	27	Pennisetum alopecuroides 'Red Head'	Red Headed Fountain Grass	2 gal.	24" O.C.	
DI	35	Hemerocallis	Day Lilies - Mixed Ming Toy & Autumn Red	2 gal.	18" to 24" O.C.	Mix the two varieties
BF	46	Festuca glauca "Elijah blue"	Blue fescue grass	2 gal.	18" O.C.	



PROPOSED LANDSCAPE PLAN  
SCALE: 1/8"=1'-0"

**LSPI**

DRAWING NO. **PROPOSED LANDSCAPE PLAN**

DATE: 12/21/16 01/27/17  
12/27/16 01/06/17

EMERGENCY ONE  
4200 ALBANY POST RD.  
HYDE PARK, NY 12538

ARCHITECT  
WILLIAM P. BRINNIER, RA  
PO BOX 160  
HURLEY, NY 12443  
CELL: (845) 417-1151  
EMAIL: BRINNIERARCHITECT@GMAIL.COM